

Community Emergency Response Times - Ballarat Regional City

CFA has service delivery standards, which specify a response time target to attend an emergency incident. There are different service delivery standards (response times) across the State, depending on the hazards and risks within a geographic area.

This map shows the percentage of incidents where the community received a response within the applicable service delivery standard (SDS) in a brigade area across all hazard classes for the period of 1 April to 30 June 2023 (Q4). This map shows the timeliness of the service the community received within the brigade area.

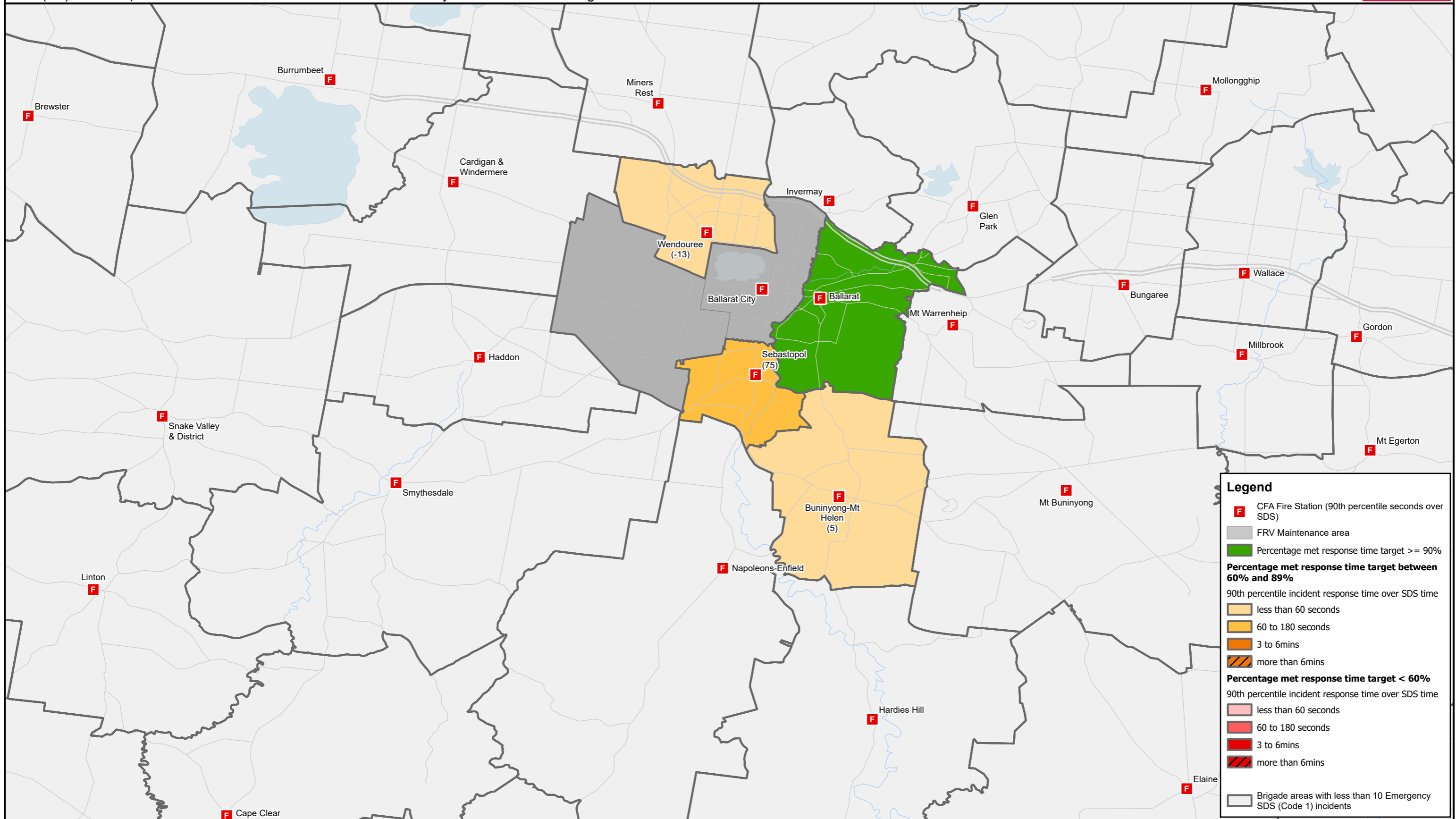

Footnote:
 Brigade Areas that had less than ten emergency incidents have been excluded.
 This information does not contain CFA's response to Emergency Medical Response as CFA is a support agency and CFA has no response time targets for these incidents.
 Road Crash Rescue has also been excluded as these incidents are subject to different response protocols and service delivery standards.
 This map contains an aggregate of response time compliance across Hazard Class 2, 3 and 4.
 Where the service delivery standard is met by any brigade, this may be from a CFA brigade outside of its own Brigade Area, FRV or SES Unit.
 This map may contain data from other fire services responding into CFA areas

Disclaimer:
 This map is provided for information purposes only. The data is accurate as at 17 July 2023 and may be subject to change.

